U110 Brief Introduce

U110 is new USB based PC Station, performance is highly updated than the old PC Stations.

Main features: Support 32 bit ture color

Support fullscreen High Definition movie(suggest good HOST, ie you can watch 1080P full HD movies on core two HOST)

Supply wireless keyboard and mouse

Support USB port printer

Supply wide screen up to 1680*1050 resolution (21' LCD's best resolution)

Supply Mic in

Supply Webcam

No need extral power supply, the power port on the PC Station access terminal only use for special phecilities(like hard disk), it connect 5V 1A power adapter when the USB power is not enough. You only need to connect the USB cable directly to HOST's USB port will be ok for daily working. **After fully instatllation, the U110 access terminal's switch on/off buttom won't use any more, the power will auto on and off when the HOST turn on or off, absolutely zero maintanence.**

Install steps:

1. Open U110 CD installation file and you will find information as below picture

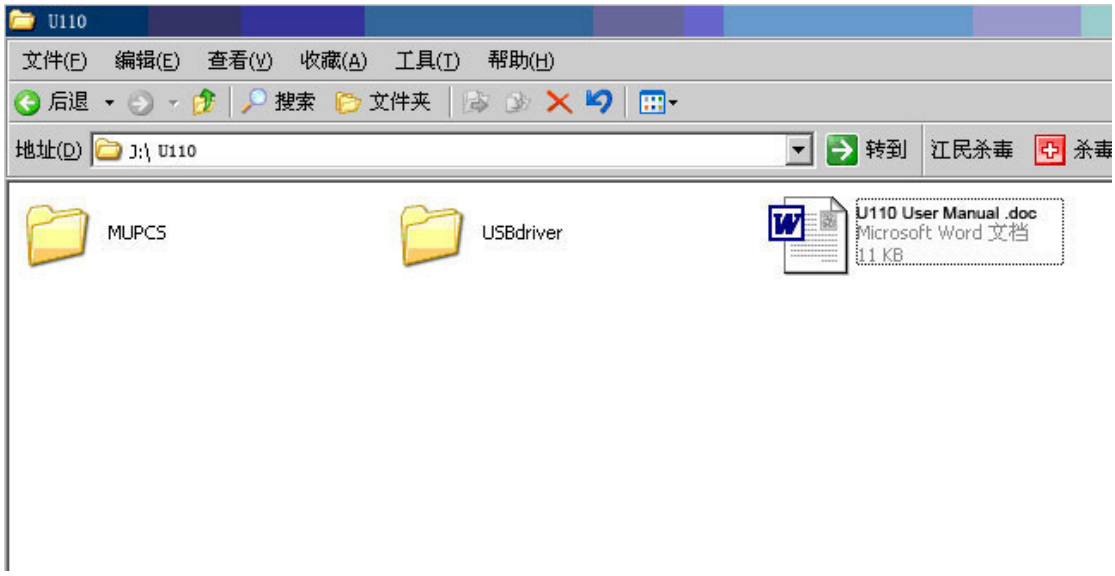

2. **Open USBdriver file, and double click setup.exe, picture as below**

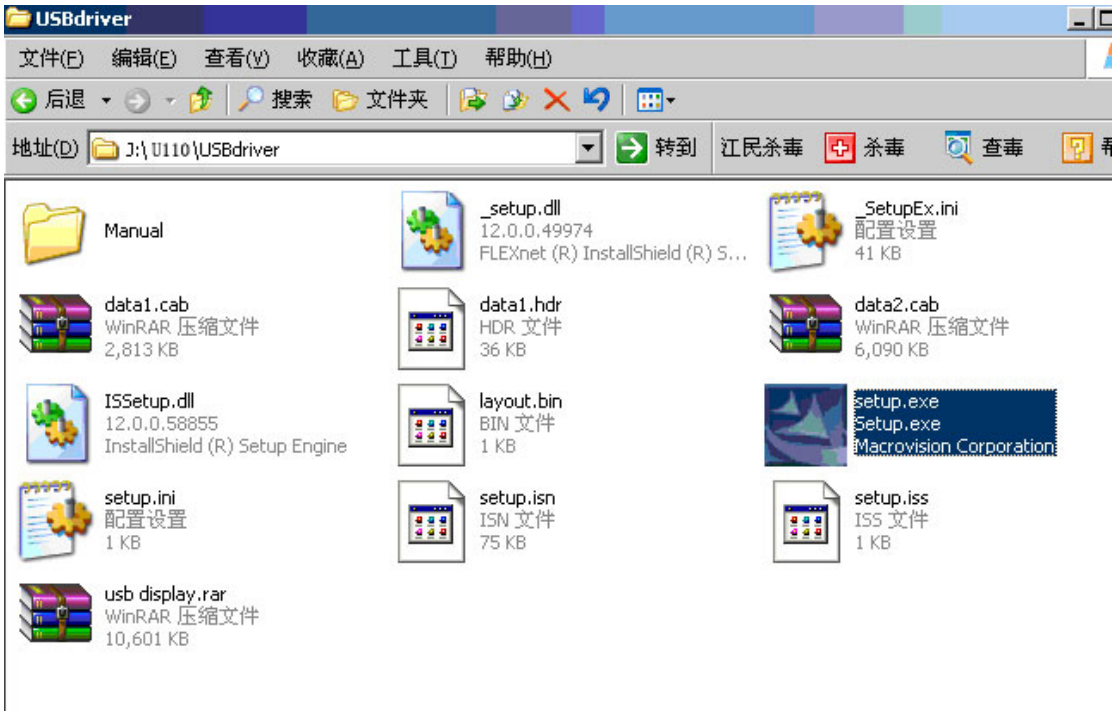

3. **Double click Setup.exe and the file will automatically install, click "Next" and "Next" will be OK.**

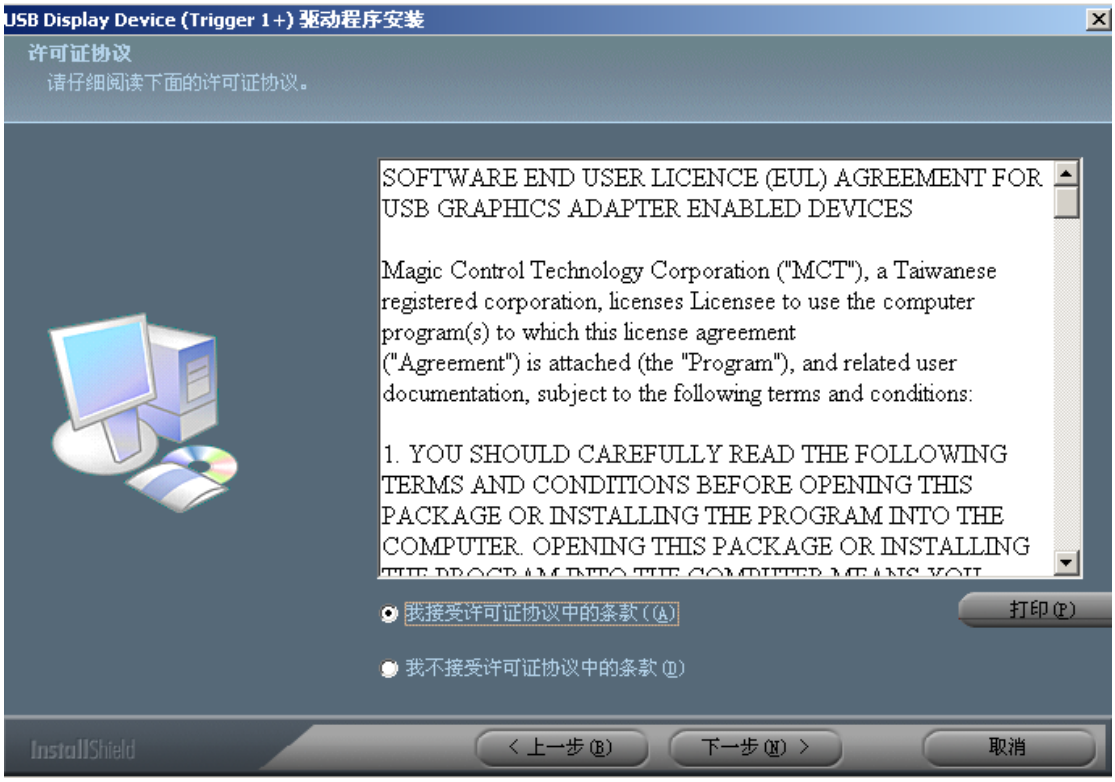

4. Choose Not restart the computer right now after install the driver, see picture as below:

5. After above s teps, you have successfully i nstall the dr iver o n H OST, now connect U 110 ac cess device to HOST's USB port vi a the USB cabl e wihtin the pacakge, pls note that the switch buttom should turn on, and make the l ight on. The right buttom place of HOST window will sh ow install notice, when installing, there will s how the USB d isplay dev ice n ot get windows test certificate as below picture, it is normal and just click still continue.

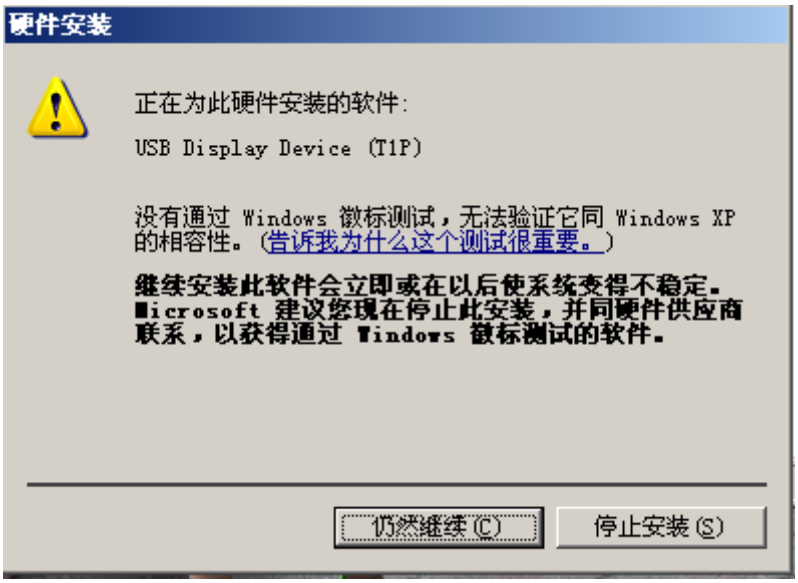

Till now, the hardware driver installed completely, and go back U110 install file, go to MUPCS file.

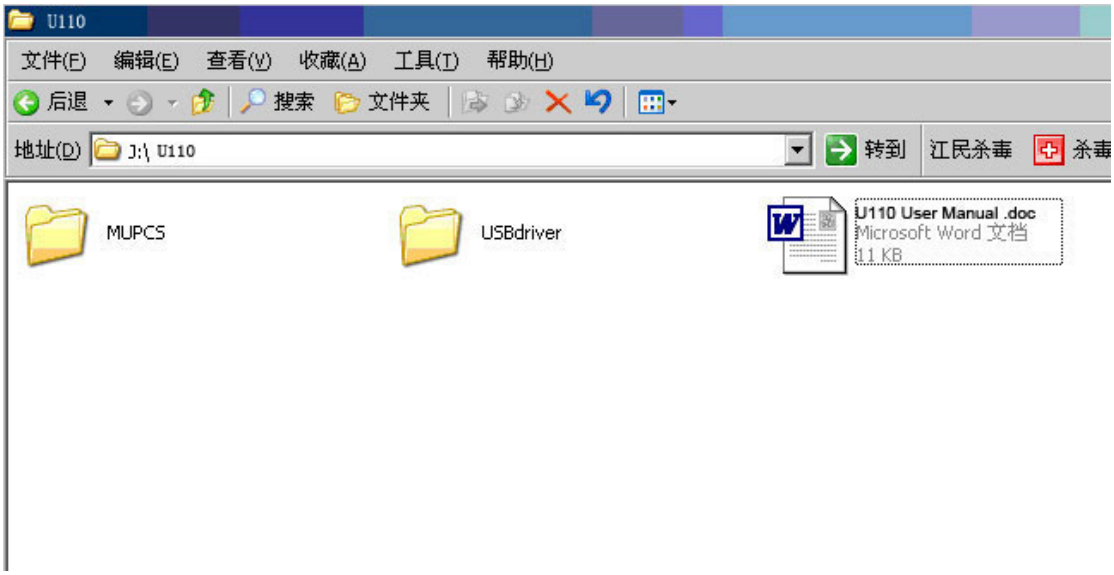

6. Double click MUPCS.exe to install, click “Next” only, no need to change any inforamtion.

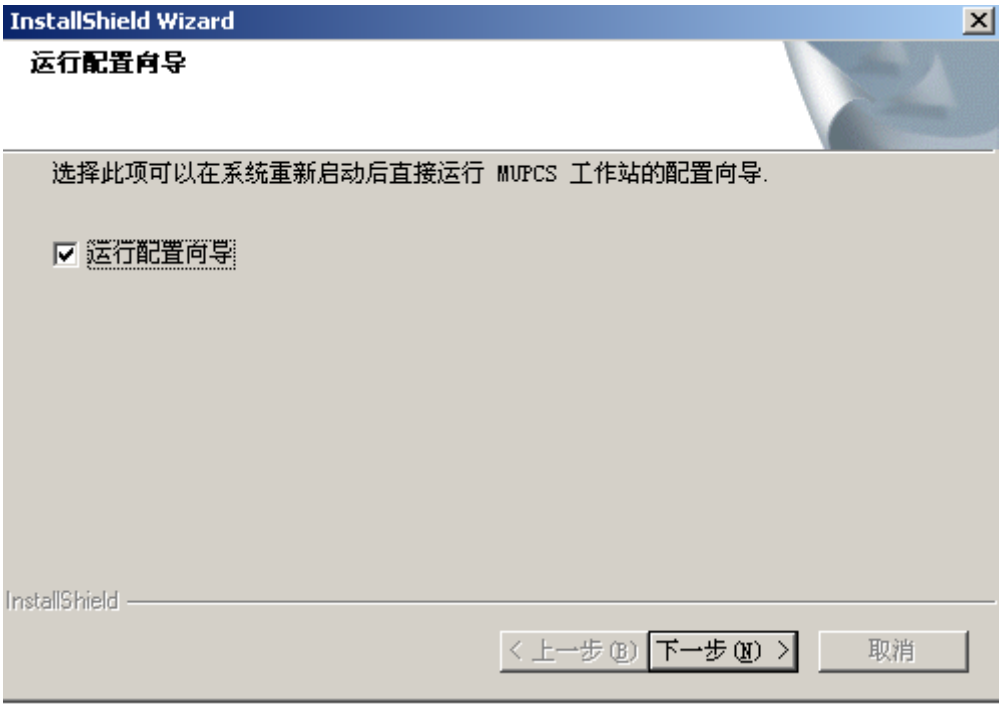

7. Clike “Next” and it will show restart the HOST or not, select restart now like below picture.

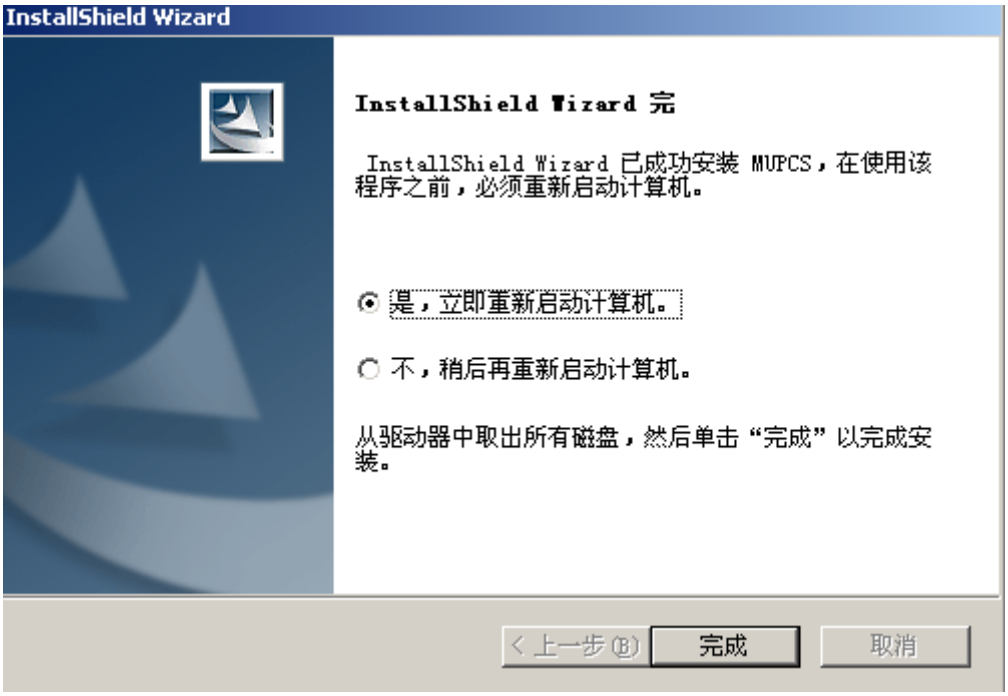

8. After restart the HOST, access terminal will check if the KB, Mouse and LCD right connected or not, also check if the LCD shows blue background picture, it will show below picture when every thing correctly done.

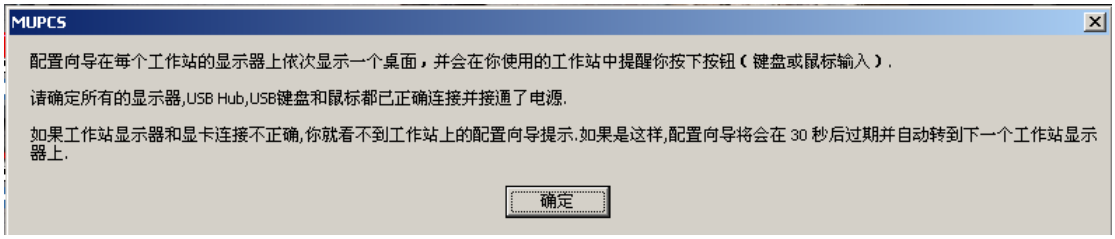

9. Click “OK”. Display of HOST and Access terminal will show windows with no information, only a icon ask user to choose “OK” by “Enter” on Keyboard. Picture as below

10. Follow the notice to click “Enter” on keyboard, there is a mark forbid using mouse, so pls don't use your mouse right now. Some systems will sug gest mouse click, just follow the notice will be OK. Now the setup is finished, make sure the system auto restart to finish the set up steps.

Set up the station by hand

Sometime few terminals cannot finish the set up automatically, it most due to the HOST’s display card won’t compatible with station’s display card. When auto set up failed, restart the systerm and open the MUPCS control panel to set up handly. Open the control panel via “S tard----process----MUPCS----MUPCS”

Click Host will see below piture

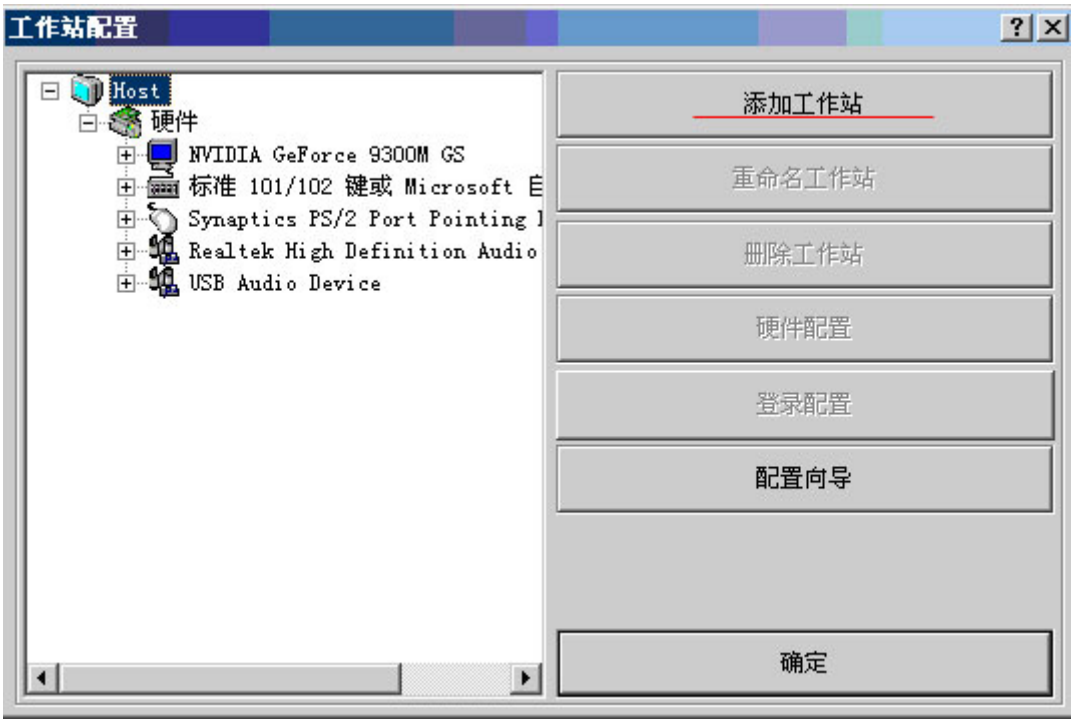

Click add stations will show MUPCS station 1

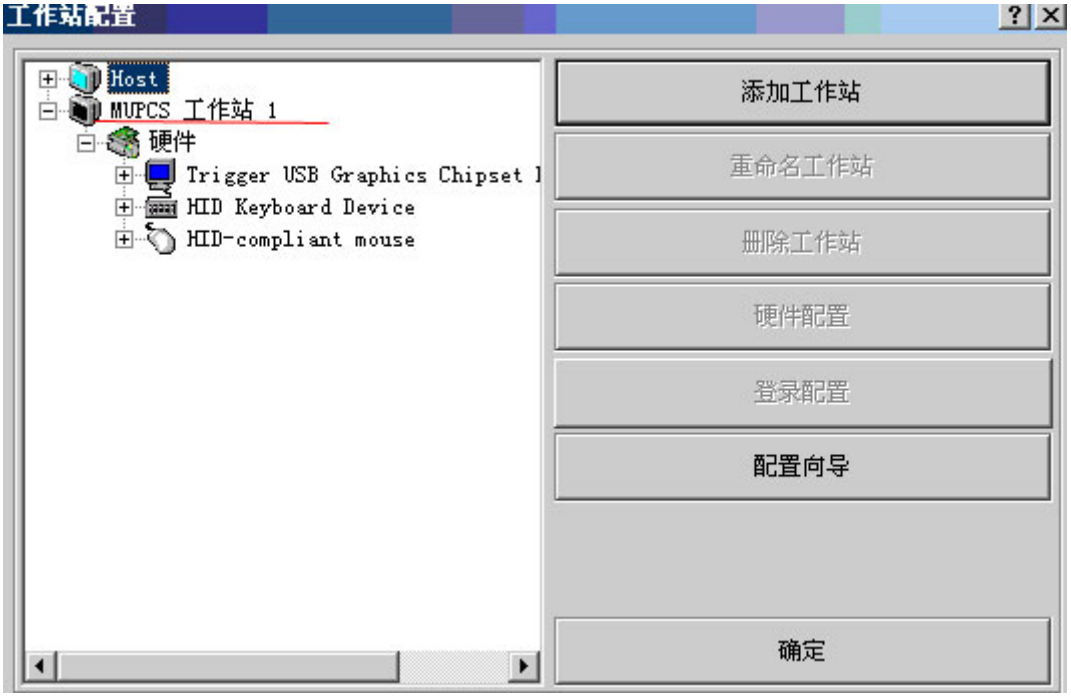

How to set up Audio card to each station

Go to MUPCS control center, shoose MUPCS station 1, click “Hardware set up” at the right colume, then you will see below piture.

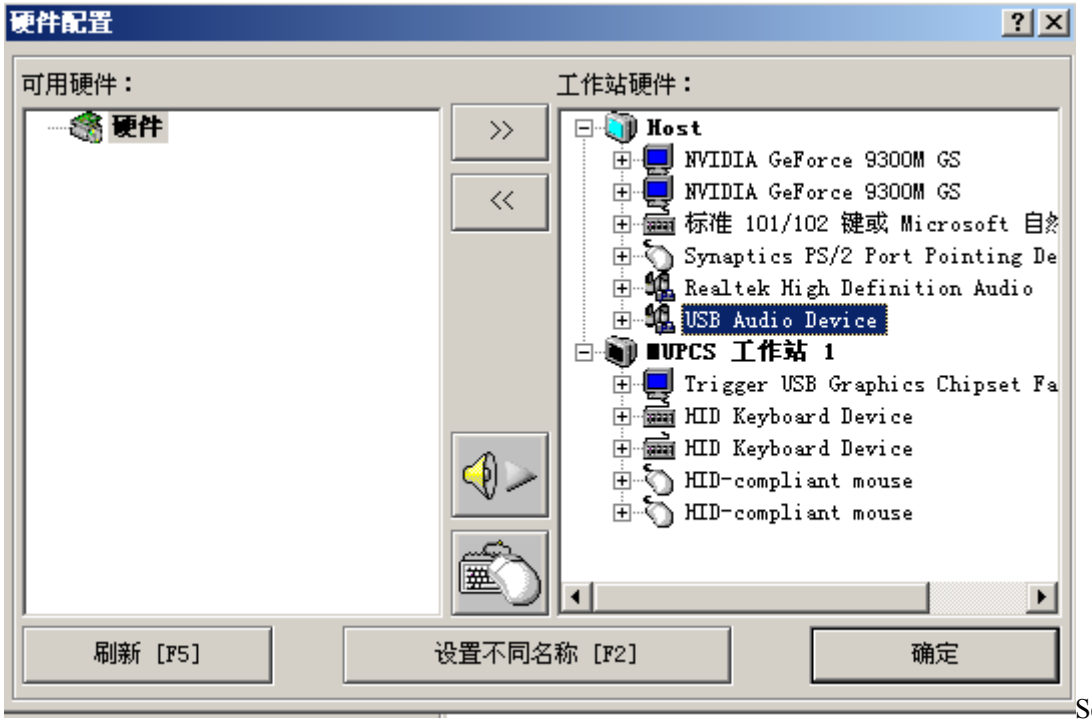

Select USB Audio Device, and add to the left colume as below piture.

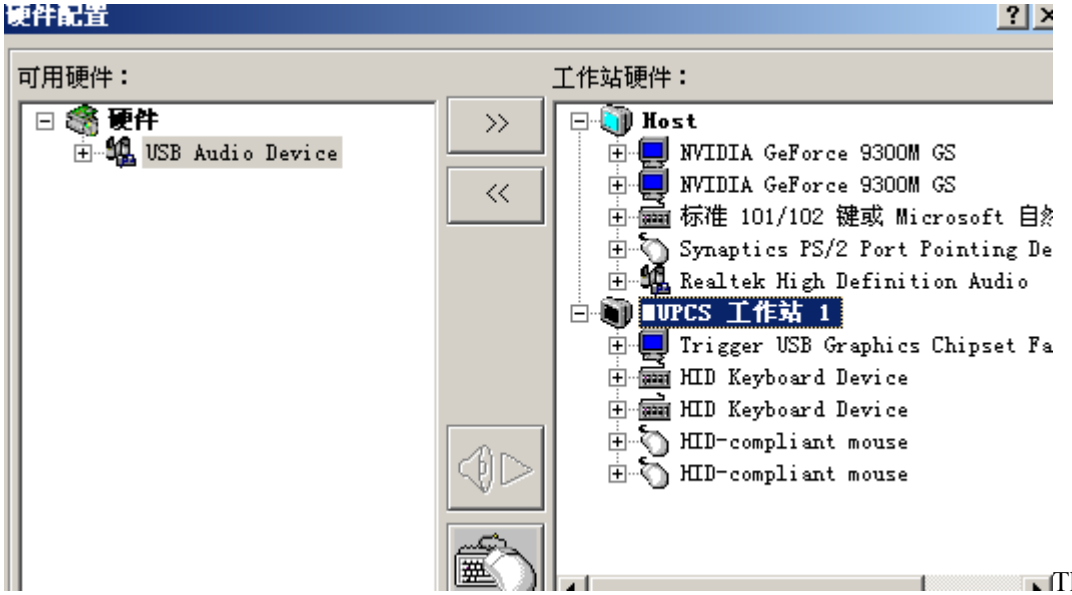

Then select MUPCS sation 1 again at the right colume, and add USB Audio Device from the left colume to the right colume.

User Manual for CR_U110 PC Station

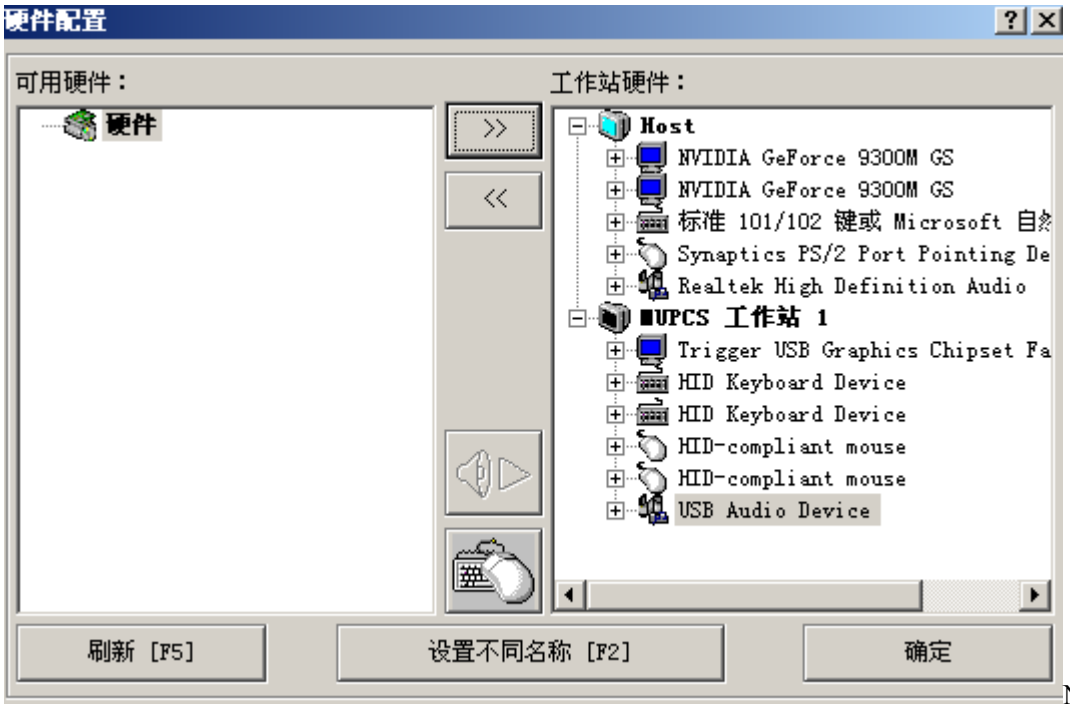

Now the "USB Audio Device" goes to MUPCS Station 1, and the audio card set up to use for Station 1 alone.

If there are many more stations, pls click the Audio icon in the middle of the window as this , so the related card will play music, listen carefully or check the light on station terminals and make sure which station the music comes from, and mark it, then you can set up audio card to the right station users.

Pls note:

After sucessfully installation, play some mv, when the audio of U110 goes OK, you won't need to care about the switch on&off buttom, no need to add extral power adapter too, the station will auto power on and off when the HOST turn of and off. Also pls don't remove the USB cable on terminal stations or change the station to another USB port on the HOST, because the USB port is marked for related device only, after changing to a new USB port, you should set up once more to make the station work fine.

Thanks for purchasing our PC Stations, any suggestion or problems pls feedback to us timely.

CREATIVE ENTERPRISES www.creativeenterprisesindia.com